

Meat Order Form

Quantity	Package	Price	Total
	50# Mixed Beef	\$400.00	
	25# Mixed Beef	\$220.00	
	50# Burger & Steak	\$500.00	
	25# Burger & Steak	\$280.00	
	25# Burger	\$175.00	
	25# All Beef Steak Grill Pack	\$225.00	
	25# All Beef Family Grill Pack	\$195.00	
	Substitute Patties	\$3.50	
	25# Pork Pack*	\$175.00	
	20# Mixed Variety Pack*	\$185.00	
	20# Mixed Family Pack*	\$140.00	
	12# Specialty Pack	\$110.00	

A la Carte Selections

Create your own package from the items below, 20# Minimum OR
Add any of the selections below to any of our other meat packs, No Minimum

	1# Garlic Summer Sausage	\$9.00	
	1# All Beef Snack Stix	\$9.50	
	1# Franks	\$9.50	
	4# Beef Patties (16 per pack)	\$30.00	
	1# Beef Liver	\$2.50	
	1# Meaty Beef Soup Bones	\$2.50	
	1# Meaty Pork Soup Bones*	\$2.50	
	1# Beef Heart	\$2.50	
	1# Beef Tongue	\$2.50	
	Grand Total		

*Available for November, December & January delivery only

If available, circle your preference for a free tongue or free pound of liver to be included with your order

Delivery Site/Date _____

Name _____

Address _____

City, State, Zip _____

Email/Phone _____

Mail this form and your payment to the farm.
S 3442 Wire Hollow Rd Viroqua WI 54665.

About our Meat

We feel it is important to know where our food comes from and how it was raised. Thus, it is our goal to inform you about our products so you also can make informed decisions. Some of the key points about our meat products are listed below, but if you'd like to see the pastures and animals for yourself, we invite you to visit the farm. You are always welcome!

- All animals, feed & land are **certified organic**.
- Animals are **pasture-raised**, free to roam, root and peacefully graze our lush hillsides.
- Our meat is processed at Ledebuhr Meat Processing, a **small-scale, family-owned and operated certified organic plant** with a USDA inspector on-site to inspect *each* animal. Every animal is **hand-cut** by professionals. Impressively clean!
- All beef are **grass-fed** on mineral-rich pastures. They are offered a free choice ration of organic grain for the last 5 weeks while still on pasture, making the meat lean and tasty.
- All beef is **dry-aged** for 2 weeks prior to cutting to enhance flavor & tenderness.
- All processed products are made with **organic ingredients** and are **free of nitrates and nitrites**. This includes our smoked hams & bacon as well as franks and specialty sausage products.
- All meat is fresh-frozen and promptly delivered to your neighborhood in a cooler.

•Our cows travel only 60 miles in their life. Our pigs travel just 100 miles.

Delivery Information

- Our meat is delivered freshly frozen in Styrofoam coolers, in boxes with your name on it. Please bring a cooler or sturdy box to your delivery site and transfer your order into them to take home, leaving the coolers and boxes at your site for the farm to pick up and re-use.
- Order early! Orders are filled on a first come, first served basis. No orders are reserved until payment in full is received. You may pay by check or by one time ACH payment; we do not take credit cards.

Mail order form and payment directly to the farm:

Harmony Valley Farm S 3442 Wire Hollow Rd, Viroqua WI 54665

Thank you for choosing local & organic!

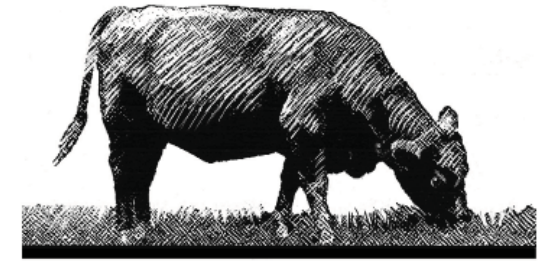

Grazier's Organic Beef

Aged, Packaged, Frozen Angus
Direct from the Farmers at
Harmony Valley Farm and Deer Run Farm



Pastured, Certified Organic Pork
from

Harmony Valley Farm
S3442 Wire Hollow Rd
Viroqua WI 54665
608/483-2143

csa@harmonyvalleyfarm.com
www.harmonyvalleyfarm.com

Grazier's Beef Selections

All our cattle come from a refined line of genetics and a closed herd managed by Jim Munsch at Deer Run Farm in Coon Valley, WI. At one year of age, the cattle come to graze on our pastures. All our beef is dry-aged, hand-cut and fresh-frozen.

Beef is available for delivery every January, May, November and December.



50# Mixed Beef Pack \$400

T-bone, Sirloin & Rib steaks, Round Steak & Sirloin Tip, Roasts (2-3 lb each), Lean Ground Beef in 1 lb tubes***, Stew Meat, Short Ribs

25# Mixed Beef Pack \$220

Same selections as the 50 lb pack, half the quantity

50# Burger & Steak Pack \$500

T-bone, Sirloin & Sirloin Steaks, Sirloin Tip, Round Steak, Stew Meat, Lean Ground Beef in 1 lb tubes***

25# Burger & Steak Pack \$280

Same selections as the 50 lb pack, half the quantity

25# Burger Pack \$175

25 1-lb tubes of lean ground beef***

25# All-Beef Steak Grill Pack \$225

Filet Mignon, T-bone and/or Rib Steaks, 2 Burger Patty Packs (16 patties/pack, each pack is 4 lb), Lean Ground Beef in 1 lb tubes***, 5 packs Beef/Pork Franks (8 franks/1 lb pack)

25# All-Beef Family Grill Pack \$195

2 Burger Patty Packs (16 patties/pack, each pack is 4 lb), Lean Ground Beef in 1 lb tubes***, 6 packs Beef/Pork Franks (8 franks/1 lb pack)

***A 4-lb package of ¼-lb hamburger patties may be substituted for 4 lbs of ground beef tubes in any pack containing such for an additional \$3.50.

•As space in the box and supply are available, meaty beef soup bones will be included at no additional charge.

Pasture-Raised Pork Selections

Our pigs enjoy a rich diet of root vegetables, greens and fruit in addition to certified organic grain. All pork is fresh-frozen. All ham & bacon is smoked and processed nitrate/nitrite free using organic ingredients.

Pork products are available for November, December & January deliveries only.

25# Pork Pack \$175

Pork Chops, Shoulder Steaks, Spare ribs and/or hocks, Nitrate/nitrite free smoked Bacon, Nitrate/nitrite free smoked Ham steaks, Ground Pork in 1 lb tubes

Mixed Beef & Pork Variety Selections

Selections designed to offer you a variety of meat products that won't require more storage space than the average overhead freezer will hold! We've even left a little room in the box if you'd like to customize your order from our a la carte selections.

Mixed packages containing pork products are available for November, December & January Deliveries only

20# Mixed Variety Pack \$185

Beef Steaks (T-bone, Sirloin and/or Rib), Pork Chops, Beef Roast, Nitrate/Nitrite free, smoked Ham Steaks, Ground Pork in 1 lb tubes, Ground Beef in 1 lb tubes***

20# Mixed Family Pack \$140

Nitrate/Nitrite free smoked Ham Roast, Beef Roast, Nitrate/Nitrite free smoked Bacon Ground Pork in 1 lb tubes, Lean Ground Beef in 1 lb tubes***, Stew Meat

Specialty Products Selection

All our specialty products are smoked and are free of nitrates/nitrites and are made with all organic ingredients. Because they do not contain nitrates, they do need to remain refrigerated and should be consumed within 7-10 days after thawing.

12# Specialty Pack \$110

5 Garlic Summer Sausages--1 lb logs (80% Beef and 20% Pork), 3 packs All-Beef Snack Stix in 1 lb packs, 4# Beef/Pork Franks in 1 lb packs (8 franks/lb)



Delivery Sites and Dates

Twin City Delivery Sites	Thursday Delivery	Hours	Twin Cities Delivery Dates 2009/10
ST PAUL (Mac/Groveland)	1447 Jefferson Ave	2 - 8pm	
BLOOMINGTON	N.W. Health 2501 W. 84th St.	12 - 6pm	
EDEN PRAIRIE	12772 Gordon Dr	12:30 - 8pm	
PLYMOUTH	18410 25th Ave. N.	1 - 8pm	
MAPLE GROVE	7171 Yucca Circle	1:30 - 8pm	
LINDEN HILLS	4944 Abbott Ave. S.	2 - 8pm	
LYN-LAKE	3652 Harriet Ave. S.	2:30 - 8pm	
WHITTIER	2624 Blaisdell Ave	3 - 8pm	
POWDERHORN	3604 27th Ave. S.	3:30 - 8pm	
NE MPLS	2307 Benjamin St. NE	4 - 8pm	Local Delivery Dates 2009/10 May 8 November 13 December 11 January 22
COMO PARK	870 Como Ave. St. Paul	4:30 - 8pm	
ROSEMOUNT	14385 Cameo Ave.	5 - 8pm	
GENERAL MILLS (Employees only)	330 University Ave SE	2:30 PM	
Local Sites	Friday Delivery	Hours	
VIROQUA	109 Center St	4 - 8 pm	
LA CROSSE	122 S. 16th Street	4 - 8 pm	
ONALASKA	N 4351 Pralle Rd.	5 - 8 pm	
The FARM	S 3442 Wire Hollow Rd.	3 - 8 pm	
Madison Delivery Sites	Saturday Delivery	Hours	
Mazomanie	508 Henry St. (near Westside Park)	8 am - 5 pm	
Cross Plains	1910 Cross St.	8 am - 5 pm	
9 N. Strathfield Circle	(off N. Gammon Rd.)	8 am - 5 pm	
14 Southwick Cir.	(off Westfield Rd. near Mineral Point)	8 am - 5 pm	
1123 Jenifer St.	(behind Willy St. Coop)	8 am - 5 pm	
443 Sidney St.	(between E. Johnson & Sherman)	8 am - 5 pm	
533 Elmside Blvd.	off Atwood Av.	8:30 am - 5 pm	
833 W. Lakeside	near Olin Av. and S. Park St.	9 am - 5 pm	
617 Sprague	off Monroe, near Edgewood	9 am - 5 pm	
2318 Rugby Row	(near West High)	9:30 am - 5 pm	
1 Robin Circle	(near Mineral Point and Segoe)	10 am - 5 pm	
5013 Bayfield Terrace	(off N. Whitney Way)	11 am - 5 pm	
6701 Putnam Rd.	(near McKenna Blvd)	11:00 am - 5 pm	